Denim-Flow AI: Transforming Traditional Floor Management into Agentic Intelligence

A Multi-Agent Orchestration System for Real-Time Efficiency, Sustainability, and Predictive Optimization.

I have built a 'Digital Twin' of your factory floor that doesn't just watch data—it thinks, predicts, and acts to protect your margins

The Hidden Costs of Manual Oversight

Reactive Bottlenecks: Problems are only identified *after* the shift ends (Lost SAM).

Human Bias in Deployment: Operators are moved based on "feel," not verified skill or safety data.

ESG Pressures: Increasing international demand for fabric waste and carbon tracking.

Hardware Barriers: Most AI requires expensive servers; your facility needs solutions that run on existing hardware

Meet Your "Digital Supervisor" – A 6-Agent Ecosystem

SAM Monitor | Live Efficiency Tracking | Eliminates idle time instantly.

Workforce Optimizer | Logic-Based Re-assignment | Puts the best hands on the hardest tasks.

AI Root-Cause | Gemini 1.5 Flash Reasoning | Moves from 'What' happened to 'Why' it happened.

Predictive Drift | NumPy-based Forecasting | Warns of bottlenecks 15 minutes before they occur.

Sustainability | Waste & CO2 Tracking | Ensures LEED compliance and reduces fabric loss.

What-If Engine | Digital Twin Simulation | Test floor changes in a sandbox before execution.

Beyond Numbers: Root-Cause Analysis via Gemini 1.5 Flash

Inseam efficiency dropped to 68%. AI detects correlation with needle-breakage trends from the morning shift. Action: Mechanical calibration required.

By integrating Gemini 1.5 Flash, I've given the system the 'eyes' of a senior engineer who has 20 years of floor experience

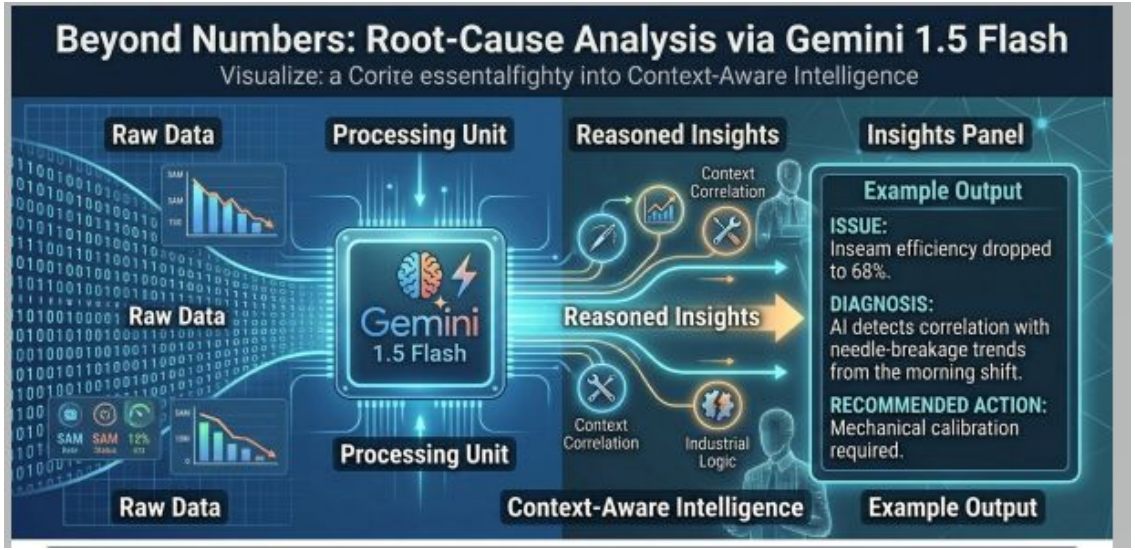

Foreseeing the Future & Protecting the Planet

Predictive Drift: "We use Linear Regression to see SAM decay. We stop a 15% loss before it even starts."

The Green Bottom Line: Tracking 'Pseudo-Efficiency'—detecting operators who are fast but wasteful.

Carbon Credits: Automated CO2 penalty calculation for international audit readiness.

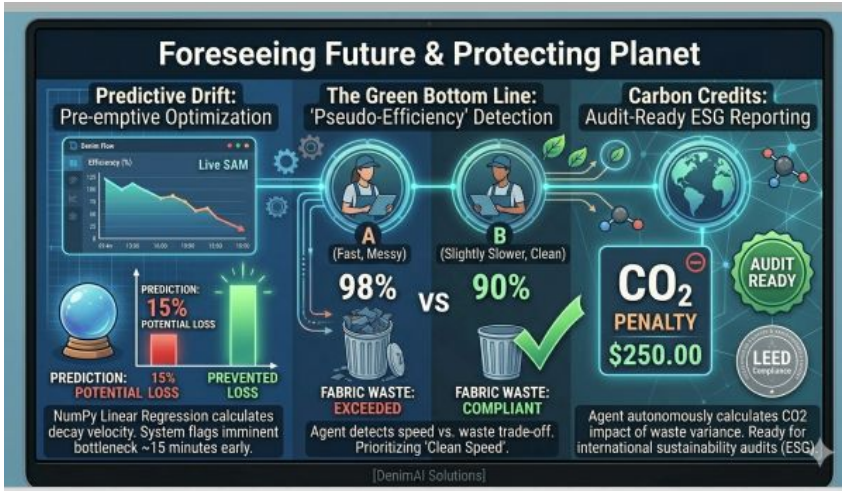

Enterprise-Grade Reliability on Your Current Hardware

- **Low Footprint:** Optimized to run on a standard **on standard laptop** without overheating or lagging.
- **Cybersecurity:** Zero hardcoded API keys; utilizes secure Environment Variables and `python-dotenv`.
- **Safety Guardrails:** Hard-coded logic ensures no operator is assigned to a specialized machine without a "Level 4" Safety Certification.

Ready to Deploy: From Code to the Cutting Room Floor

The Result: A smarter, faster, and more sustainable production line.

The Offer: I am ready to implement a pilot of this system on one of your lines to demonstrate a 10–15% efficiency boost within 30 days. **Closing:** "Let’s build the future of Karachi's textile industry together."